LARAVEL LIBRARY SYSTEM

BUILDING THE DIGITAL WORLD

Prepared by
may adaissi

Arowwai Industries

PHASE 1: ENVIRONMENT & PROJECT SETUP

THE GOAL OF THIS PHASE WAS TO INITIALIZE THE LARAVEL FRAMEWORK AND CONNECT IT TO A LOCAL DATABASE.

Project Creation:
I started by creating a new Laravel instance using Composer:
composer create-project laravel/laravel library-app
Database Configuration:
I configured the .env file to connect to MySQL/MariaDB via XAMPP (Port 3307).
Local Server: I used php artisan serve to run the application locally.

Laravel

VERSION.....

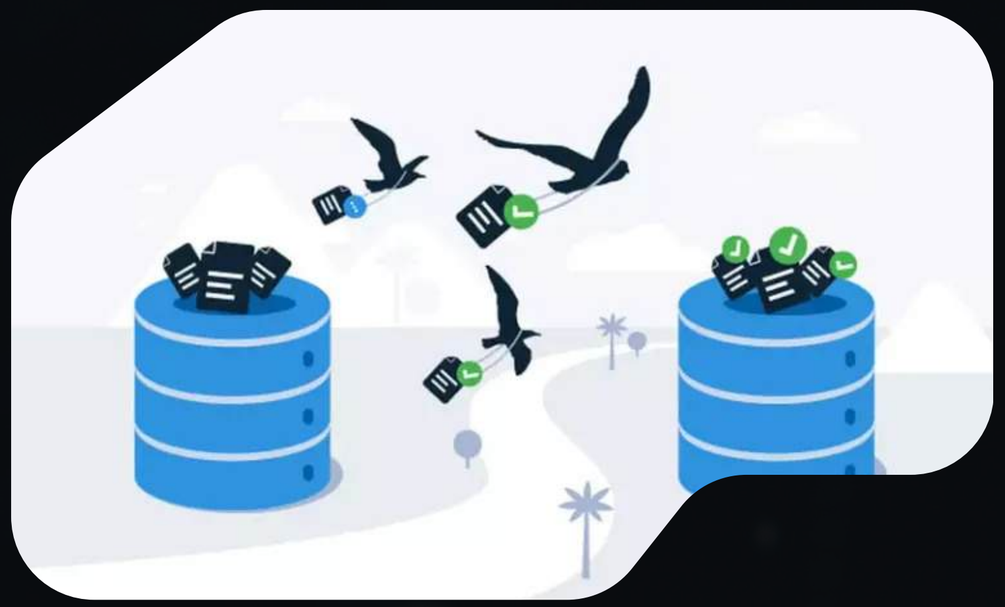

PHASE 2: DATABASE ARCHITECTURE (MIGRATIONS)

INSTEAD OF MANUAL SQL, I USED LARAVEL MIGRATIONS TO DEFINE THE "BOOKS" TABLE.

Table Creation

Generated the migration:
 php artisan make:migration create_books_table

Schema Definition

I added columns for title, author, year (integer), and description (text).

Migration Execution

Ran php artisan migrate
to build the table in the database.

THIS PHASE INVOLVED BUILDING THE "BRAIN" OF THE APPLICATION USING THE MVC (MODEL-VIEW-CONTROLLER) PATTERN.

The Book Model

Created app/Models/Book.php and enabled Mass Assignment by adding the $fillable array. This is a security feature to protect the database.

The BookController

I implemented the CRUD logic:

- Store/Update: Added Validation to ensure the title is required and the year is a valid number.
- Find: Used Book::findOrFail($id) to prevent the app from crashing if a book is missing.

Routing

In routes/web.php, I defined the paths for the index page, the creation form, and the update/delete actions.

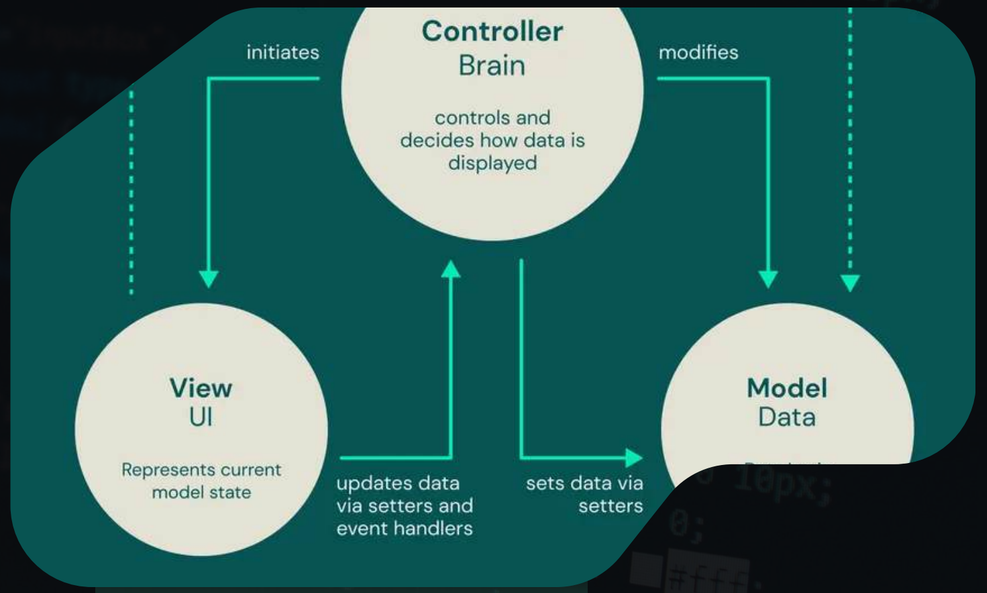

PHASE 3: THE BACKEND LOGIC (MODELS & CONTROLLERS)

PHASE 4: FRONTEND DEVELOPMENT (BLADE & BOOTSTRAP)

I FOCUSED ON CREATING A CLEAN, RESPONSIVE UI FOR THE LIBRARIAN.

The Library Table

Used a @foreach loop to display all books dynamically from the database.

Layout System

Used Blade Layouts to keep the header and navigation consistent across all pages.

Flash Messages

Integrated Bootstrap alerts to show "Success" messages after a book is saved or deleted.

Laravel

VERSION.....

CONCLUSION

THIS PROJECT SUCCESSFULLY DEMONSTRATES A FULL-STACK LARAVEL WORKFLOW.

IT HANDLES COMPLEX DATABASE INTERACTIONS, SECURES USER DATA THROUGH VALIDATION, AND PROVIDES A POLISHED INTERFACE FOR END-USERS.

IT IS FULLY DOCUMENTED AND HOSTED ON GITHUB FOR COLLABORATIVE DEVELOPMENT.

CHALLENGES FACED

ENVIRONMENT CONFIGURATION (THE .ENV STRUGGLE)

Initially, the application could not connect to the database, resulting in "Connection Refused" errors.

because my local XAMPP environment was using a non-standard port (3307), but Laravel defaults to 3306.

I had to deep-dive into the .env file to manually configure the DB_PORT and DB_PASSWORD. This taught me that the environment file is the most critical bridge between the code and the server.

Library Management

+ Add New Book

My Library

Search by title or author... Search Clear

Add New Book

Register a New Book

Book Title | Author | Year | Save Book

Enter description...

Success! Book updated successfully!

Title	Author	Year	Description	Actions
the let them theory	Mel Robbins	2024	popularized by motivational speaker Mel Robbins in her December 2024 book of the same name, is a mindset tool designed to liberate individuals from the exhausting cycle of trying to control other people's thoughts, actions, and opinions.	Edit Delete
clean code	abc	2000		Edit Delete

THANK YOU